

TRO: Eastbourne

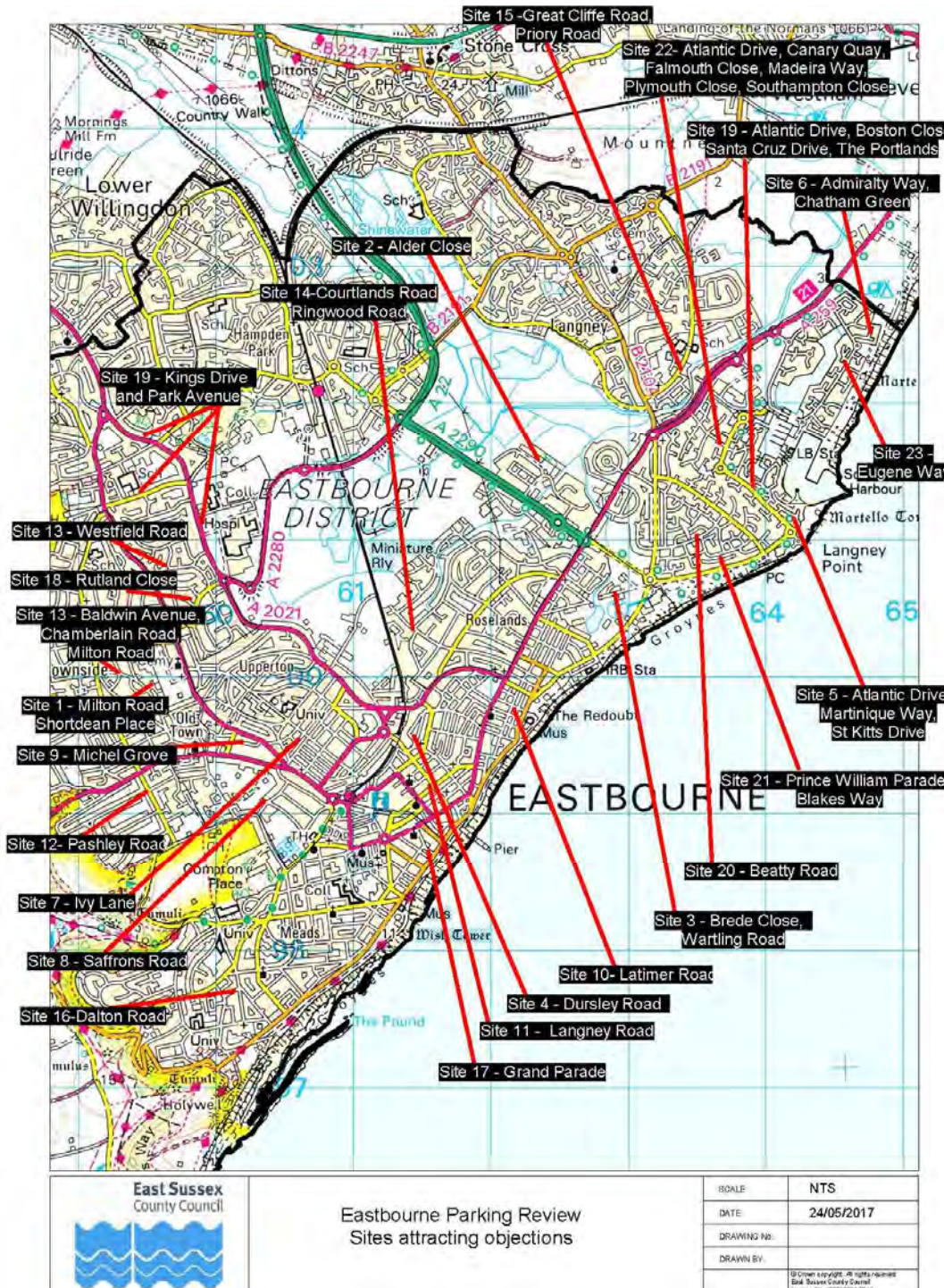

Traffic Regulation Order – Eastbourne Parking Review 2016-17

Location Plan

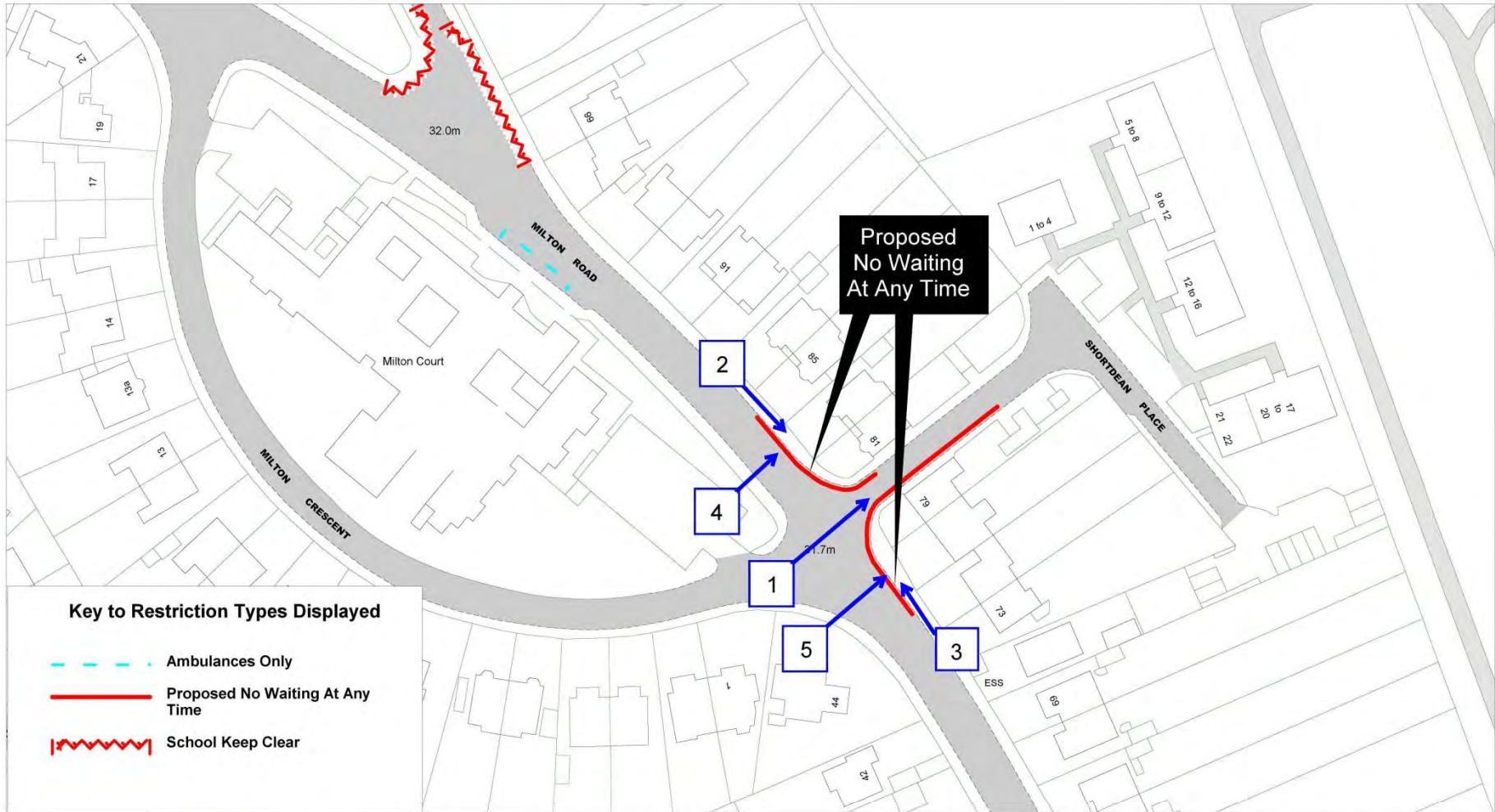



Key to Restriction Types Displayed

-  Ambulances Only
-  Proposed No Waiting At Any Time
-  School Keep Clear



Site 1
Milton Road, Shortdean Place

SCALE	1 : 1000
DATE	08/09/2016
DRAWING No.	EB16 F 004
DRAWN BY	
© Crown copyright. All rights reserved East Sussex County Council Licence No. 100019601 2016	

Site 1: Milton Road



View 1 – Looking north-eastwards across Milton Road junction into Shortdean Place

View 2 – Looking south-eastwards along Milton across Shortdean Place



Site 1: Milton Road

24



View 3 – Looking north-westwards along Milton across Shortdean Place

View 4 – Looking north-eastwards across Milton Road at No. 8



Site 1: Milton Road



View 5 – Looking north-eastwards across Milton Road at No. 77

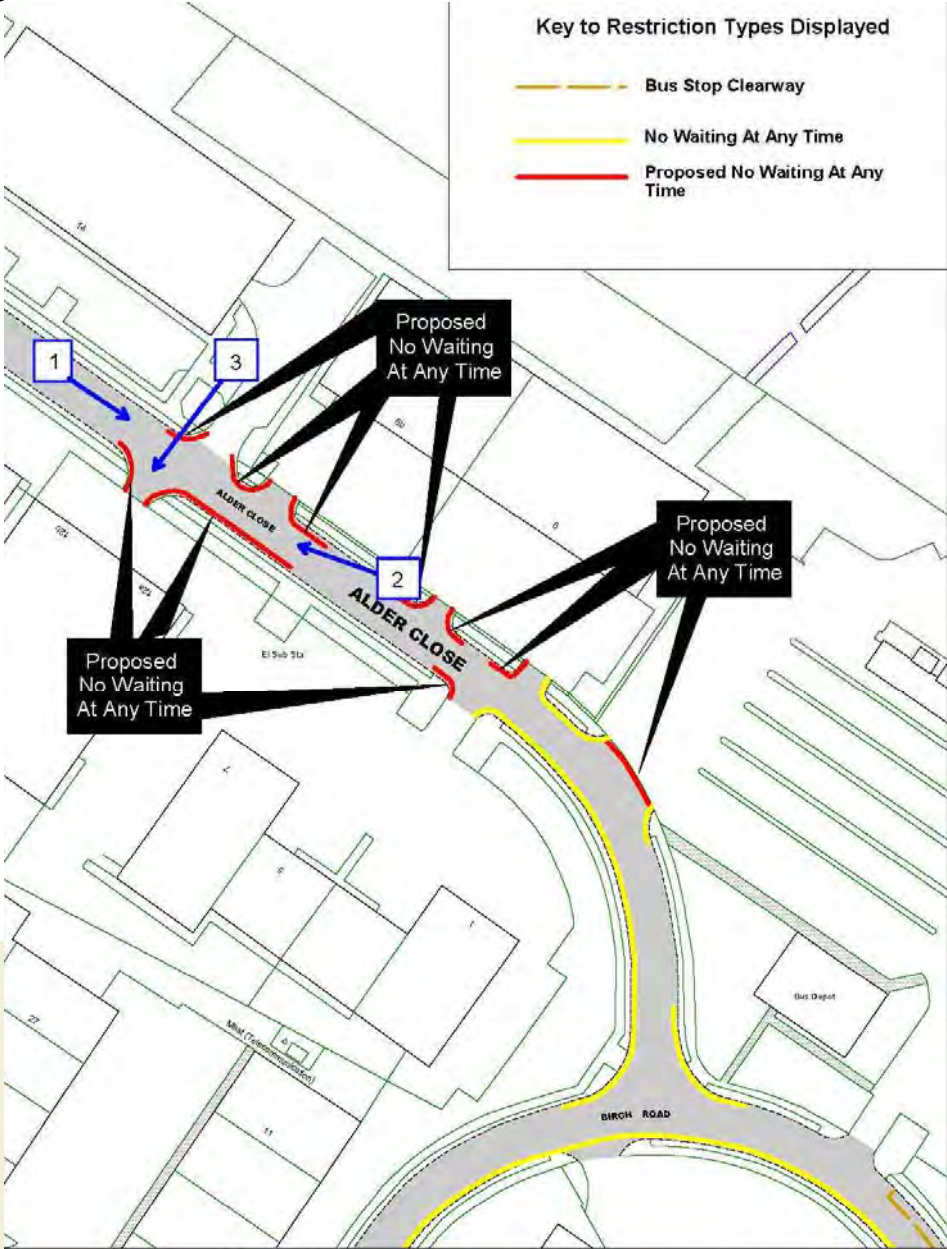

Key to Restriction Types Displayed

- Bus Stop Clearway
- No Waiting At Any Time
- Proposed No Waiting At Any Time

Proposed No Waiting At Any Time

Proposed No Waiting At Any Time

Proposed No Waiting At Any Time

Proposed No Waiting At Any Time



© Crown copyright. All rights reserved.
East Sussex County Council
Licence No. 100019901 2010



Site 2
Alder Close

SCALE	1 : 1000
DATE	15/09/2016
DRAWING No.	EB16 F 021
DRAWN BY	



Site 2: Alder Close



View 1 – Looking south-eastwards along Alder Close

View 2 – Looking north-westwards along Alder Close



Site 2: Alder Close

View 3 – Looking south-westwards across Alder Road



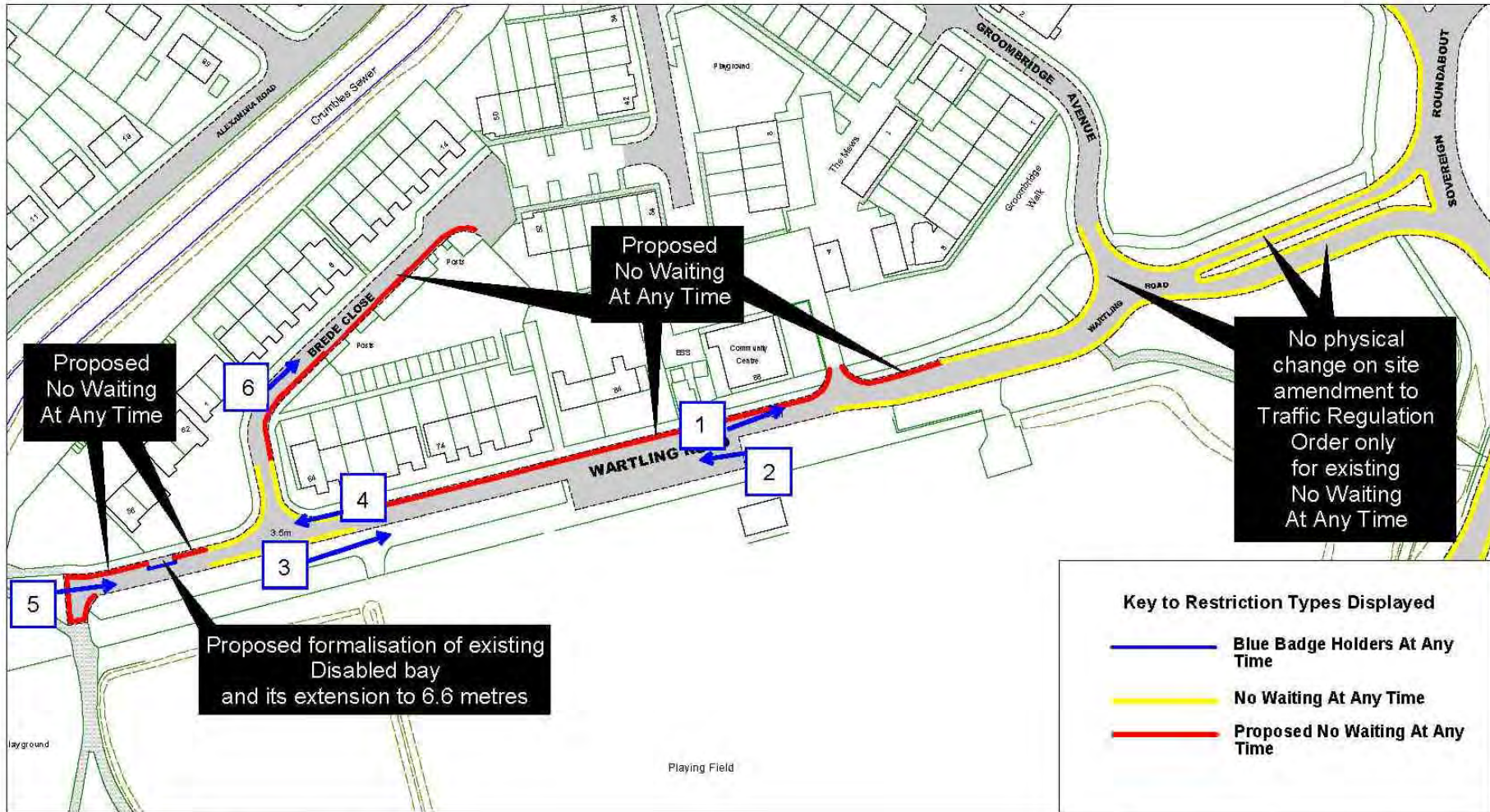

Site 3
Brede Close, Wartling Road

SCALE	1 : 1250
DATE	21/12/2016
DRAWING No.	EB16 F 033
DRAWN BY	
© Crown copyright. All rights reserved East Sussex County Council Licence No. 100019601. 2016	

Site 3: Brede Close, Wartling Road

View 1 – Looking north-eastwards along Wartling Road towards Community Centre



View 2 – Looking south-westwards along Wartling Road pass Driver Training bays



Site 3: Brede Close, Wartling Road



View 3 – Looking north-eastwards along Wartling Road from opposite Brede Close

View 4 - Looking south-westwards along Wartling Road across Brede Close



Site 3: Brede Close, Wartling Road



View 5 – Looking north-eastwards along Wartling Road

View 6 - Looking north-eastwards along Brede Close



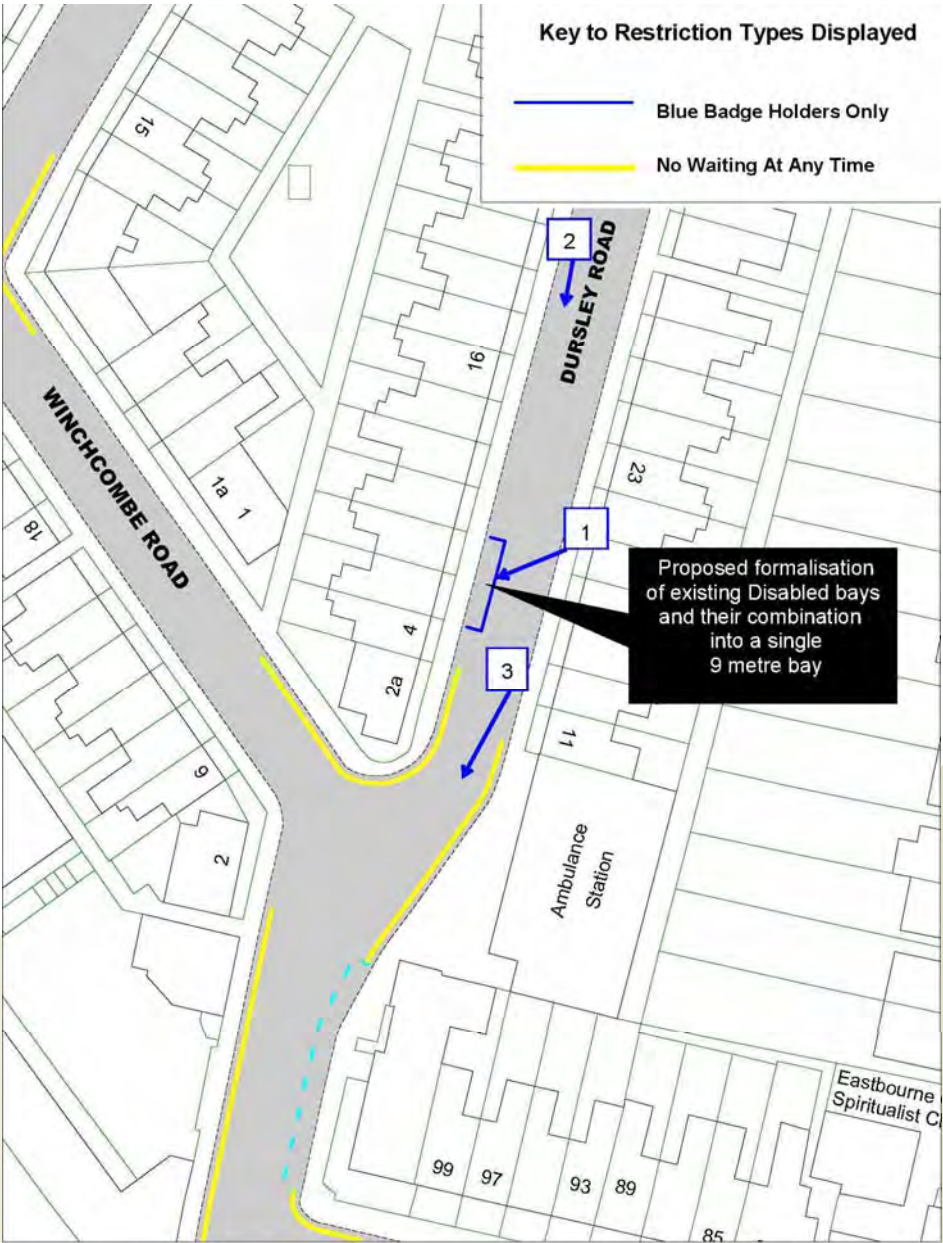

Site 4: Dursley Road

View 1 – Looking south-westwards across Dursley Road



View 2 – Looking south-westwards along Dursley Road



Site 4: Dursley Road



View 3 – Looking south-westwards along Dursley Road towards ambulance bay

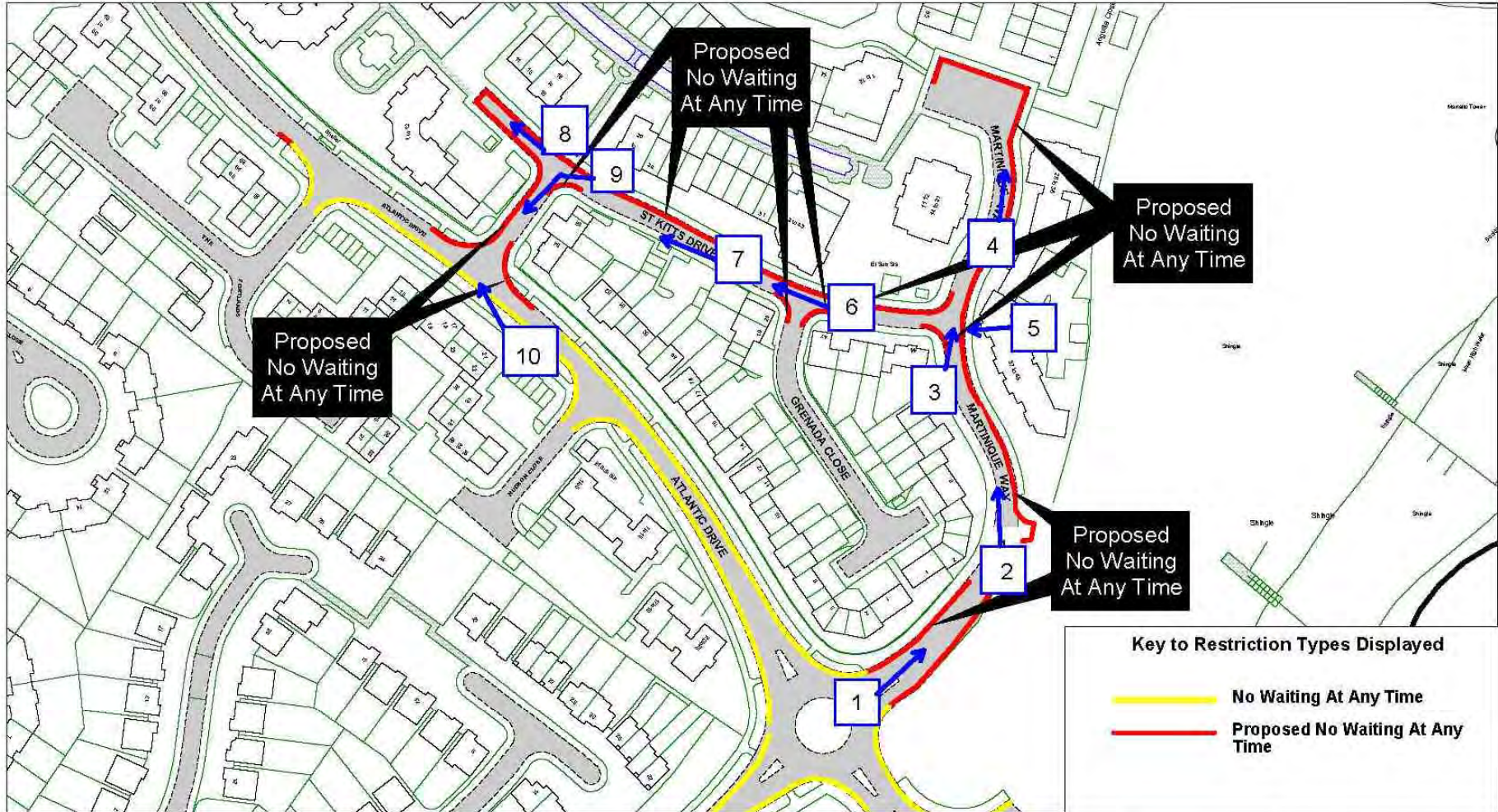

Site 5
Atlantic Drive, Grenada Close, Martinique Way,
St Kitts Drive

SCALE	1 : 1500
DATE	05/12/2016
DRAWING No.	EB16 F 039
DRAWN BY	
© Crown copyright. All rights reserved East Sussex County Council Licence No. 100019601 2016	

Site 5: Atlantic Drive, Grenada Close, Martinique Way, St Kitts Drive

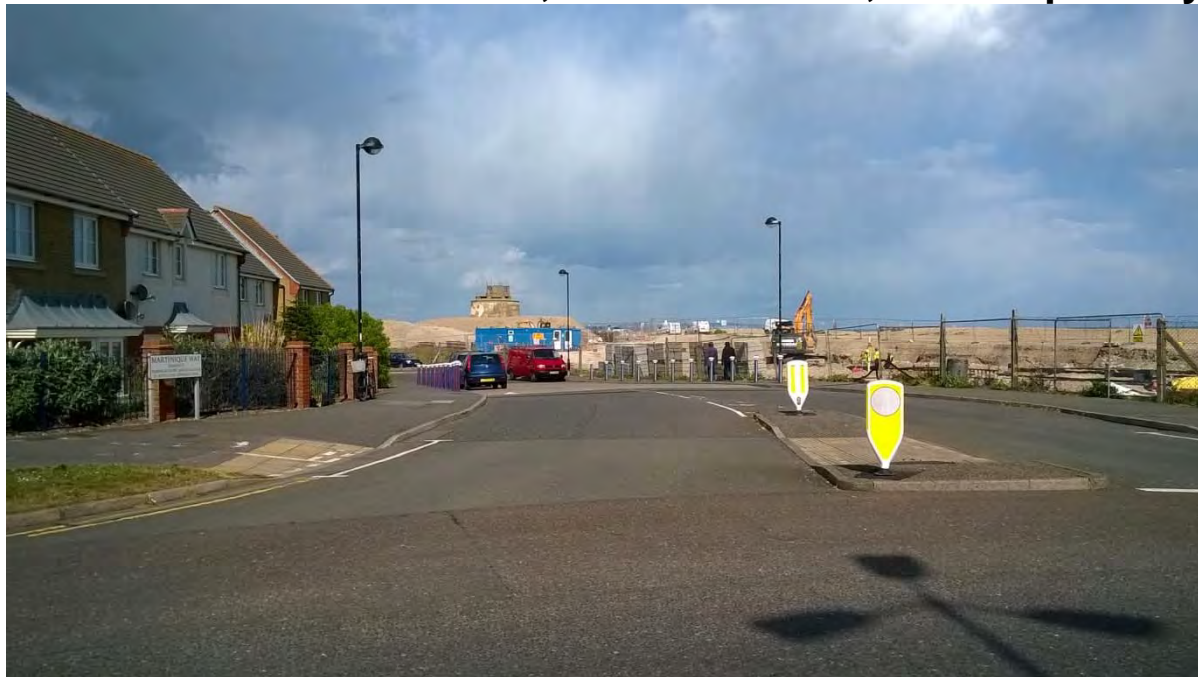

View 1 - Looking north-eastwards along Martinique Way from Atlantic Drive

View 2 - Looking northwards along Martinique Way





View 3 - Looking northwards along Martinique Way across St Kitts Drive

View 4 - Looking northwards along Martinique Way





View 5 - Looking westwards along St Kitts Drive from Martinique Way

View 6 - Looking north-westwards along St Kitts Drive across Grenada Close





View 7 - Looking north-westwards along St Kitts Drive

View 8 - Looking south-westwards along St Kitts Drive towards Atlantic Drive



Site 5: Atlantic Drive, Grenada Close, Martinique Way, St Kitts Drive





View 9 - Looking south-westwards along St Kitts Drive towards Atlantic Drive

View 10 - Looking north-westwards across Atlantic Drive towards St Kitts Drive

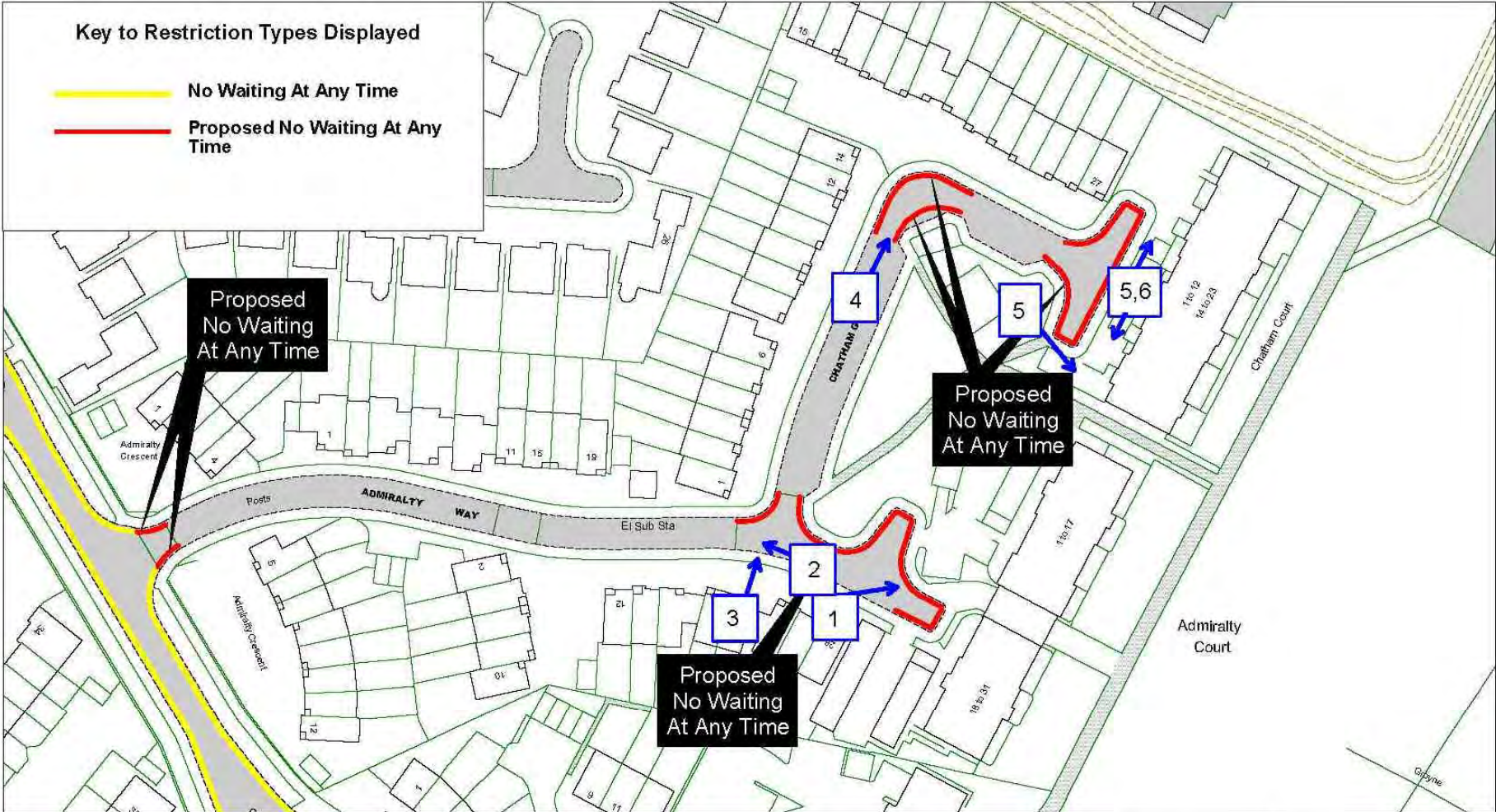



		Site 6 Admiralty Way, Chatham Green	
		SCALE	1 : 1000
		DATE	05/12/2016
		DRAWING No.	EB16 F 043
		DRAWN BY	
<small>© Crown copyright. All rights reserved East Sussex County Council Licence No. 100019601. 2016</small>			

Site 6: Admiralty Way, Chatham Green

View 1 - Looking eastwards along Admiralty Way towards emergency access to beach



View 2 - Looking westwards along Admiralty Way towards Chatham Green



Site 6: Admiralty Way, Chatham Green



View 3 - Looking north-eastwards from Admiralty Way along Chatham Green

View 4 - Looking north-eastwards along Chatham Green into 90 degree bend



Site 6: Admiralty Way, Chatham Green

View 5 - Looking north-eastwards at end of Chatham Green



View 6 - Looking south-westwards at end of Chatham Green



Site 6: Admiralty Way, Chatham Green



View 7 - Looking south-eastwards towards underground car park entrance

Site 7: Ivy Lane

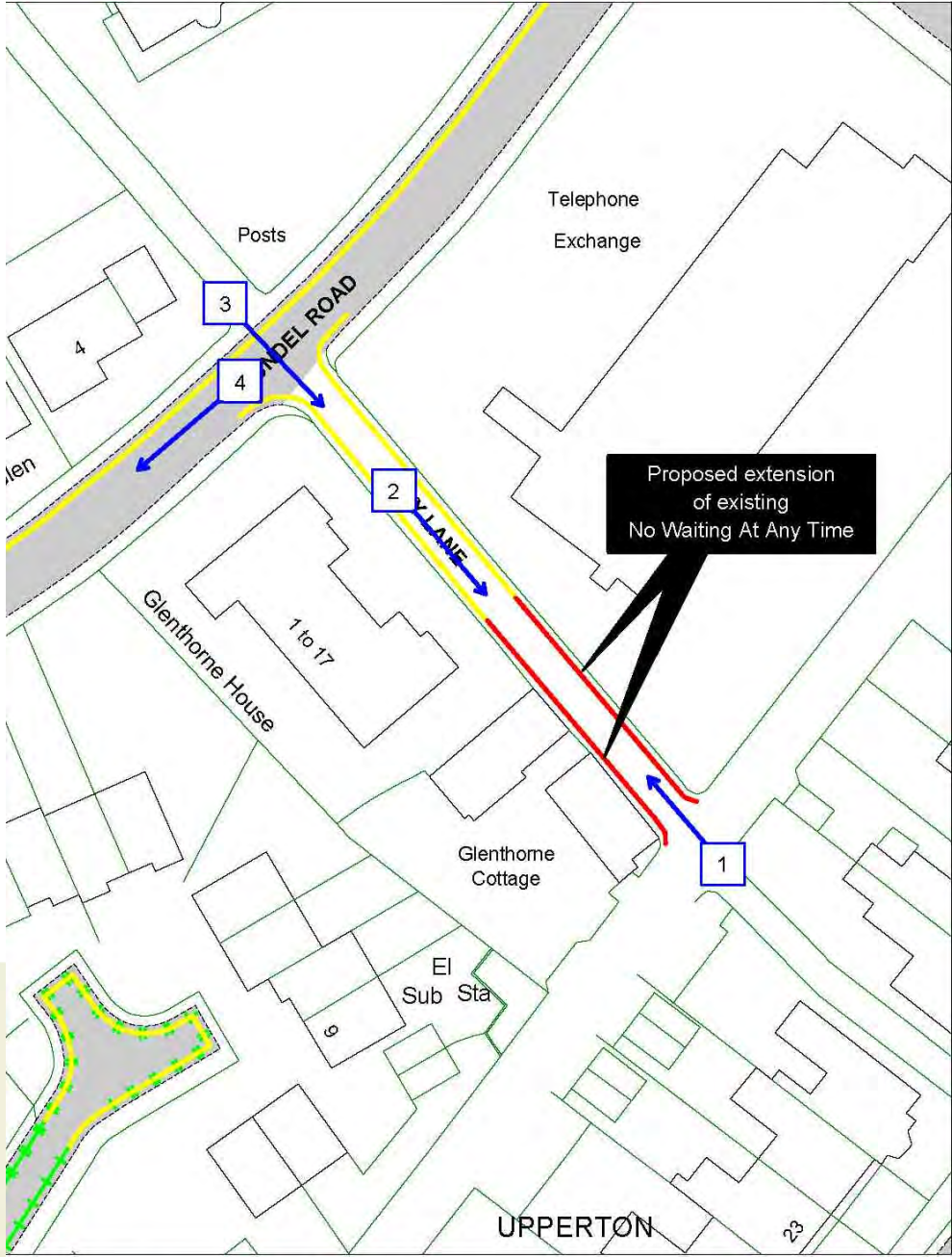

Proposed extension
of existing
No Waiting At Any Time



© Crown copyright. All rights reserved
East Sussex County Council
Licence No. 100019801 2016

SCALE	1 : 500
DATE	29/11/2016
DRAWING NO.	EB16 F 018
DRAWN BY:	



Site 7: Ivy Lane

View 1 – Looking north-westwards into Ivy Lane



View 2 – Looking south-eastwards along Ivy Lane



Site 7: Ivy Lane



View 3 – Looking south-eastwards into Ivy Lane

View 4 – Looking south-westwards along Arundel Road from Ivy Lane



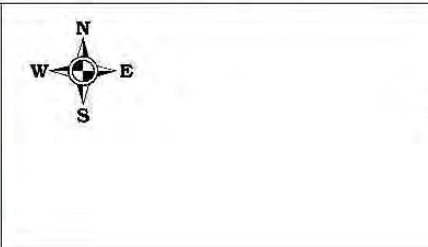
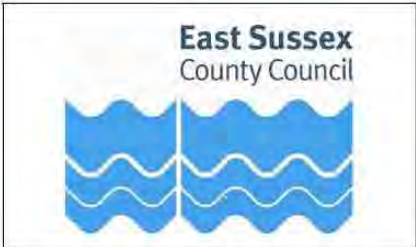
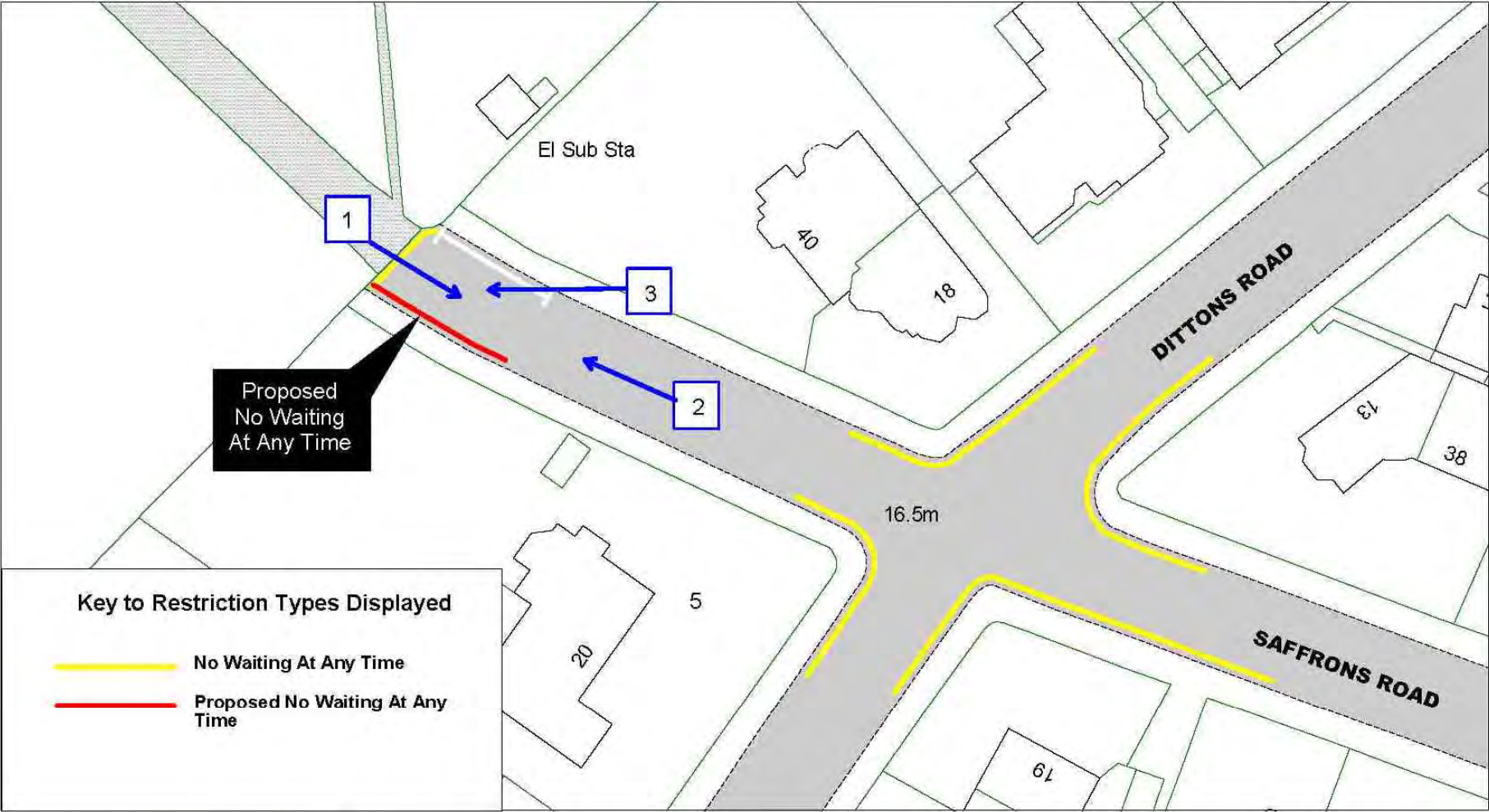

Site 8
Saffrons Road

SCALE	1 : 500
DATE	15/09/2016
DRAWING No.	EB16 F 019
DRAWN BY	
© Crown copyright. All rights reserved East Sussex County Council Licence No. 100019601. 2016	

Site 8: Saffrons Road

51



View 1 – Looking north-westwards along Saffrons Road towards Gildridge Park

View 2 – Looking from Gildridge Park south-eastwards along Saffrons Road



Site 8: Saffrons Road



View 3 – Looking westwards across Saffrons Road

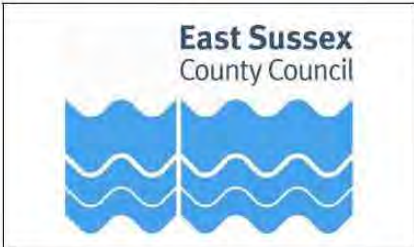
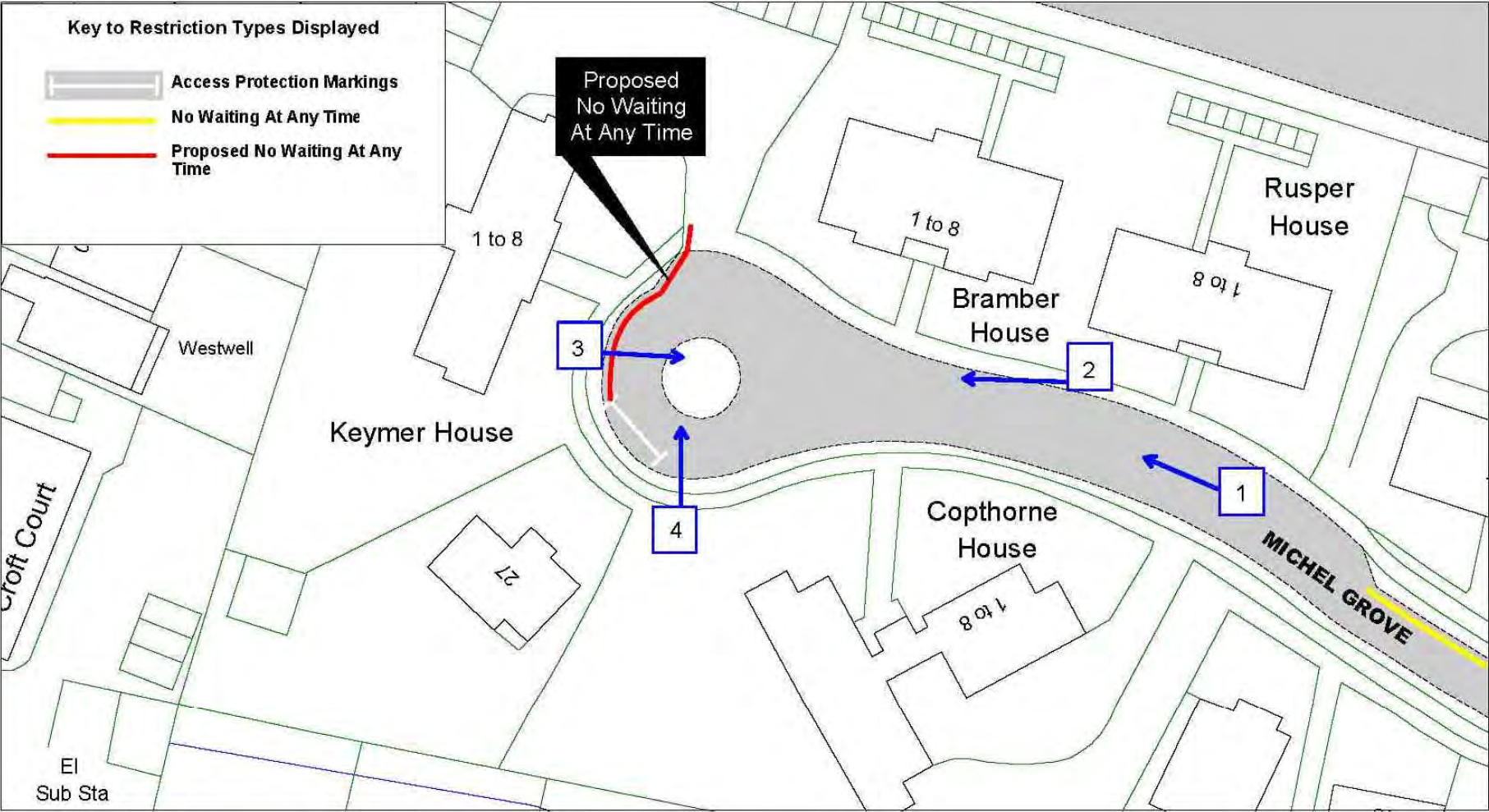

Site 9
Michel Grove

SCALE	1 : 500
DATE	29/11/2016
DRAWING No.	EB16 F 030
DRAWN BY	
<small>© Crown copyright. All rights reserved East Sussex County Council Licence No. 100019601 2016</small>	

Site 9: Michel Grove



View 1 – Looking north-westwards along Michel Grove towards ‘roundabout’

View 2 – Looking westwards along Michel Grove towards ‘roundabout’



Site 9: Michel Grove

55



View 3 – Looking eastwards
across ‘roundabout’ along
Michel Grove



View 4 – Looking
northwards across
‘roundabout’

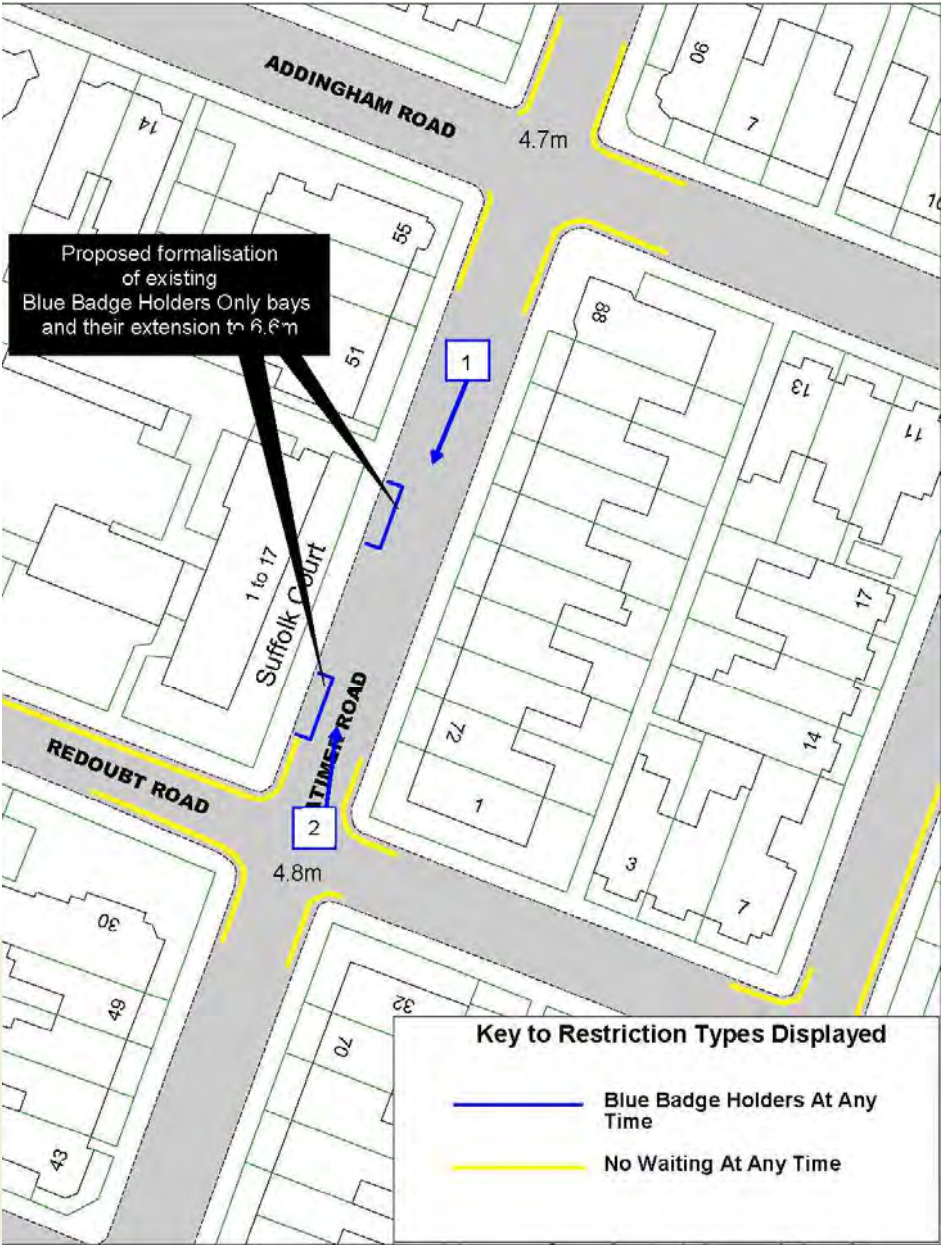



	<small>© Crown copyright. All rights reserved. East Sussex County Council Licence No. 100018601. 2016</small>	SCALE 1 : 500
		DATE 26/09/2016
	Site 10 Latimer Road	DRAWING No. EB16 F 020
		DRAWN BY

Site 10: Latimer Road

View 1 – Looking south-westwards along Latimer Road



View 2 – Looking southwards along Latimer Road

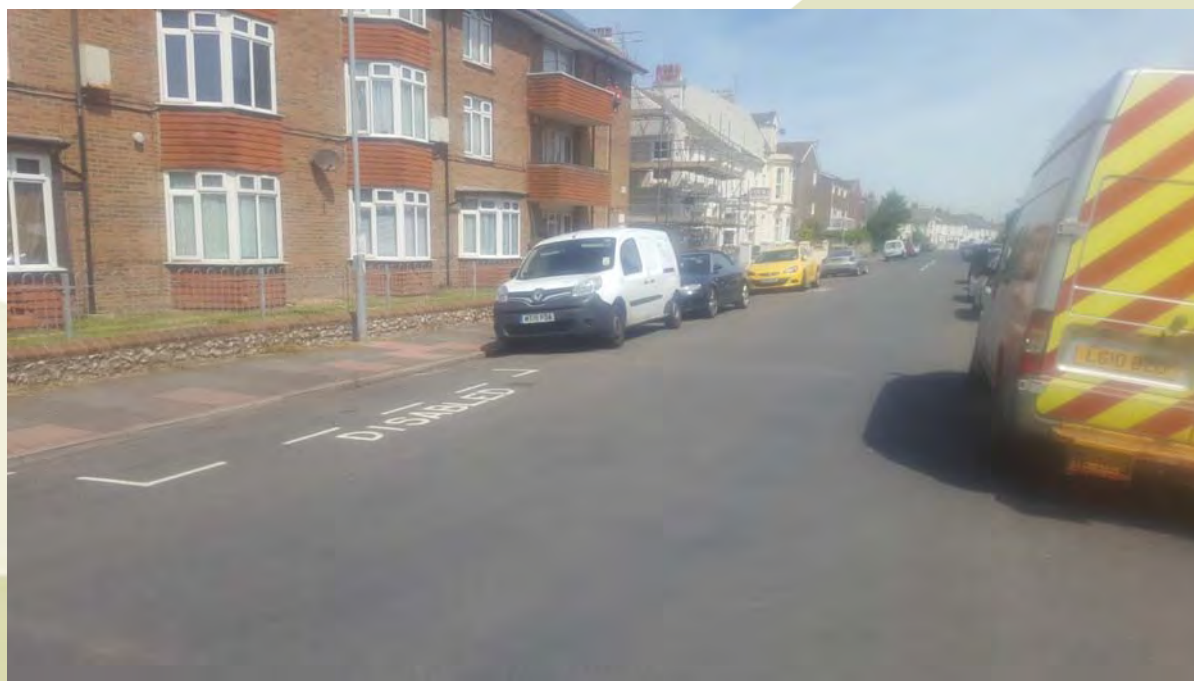

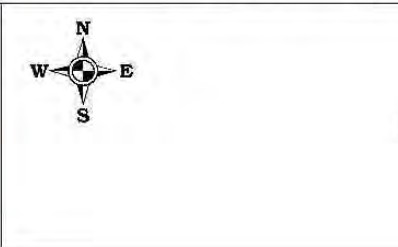
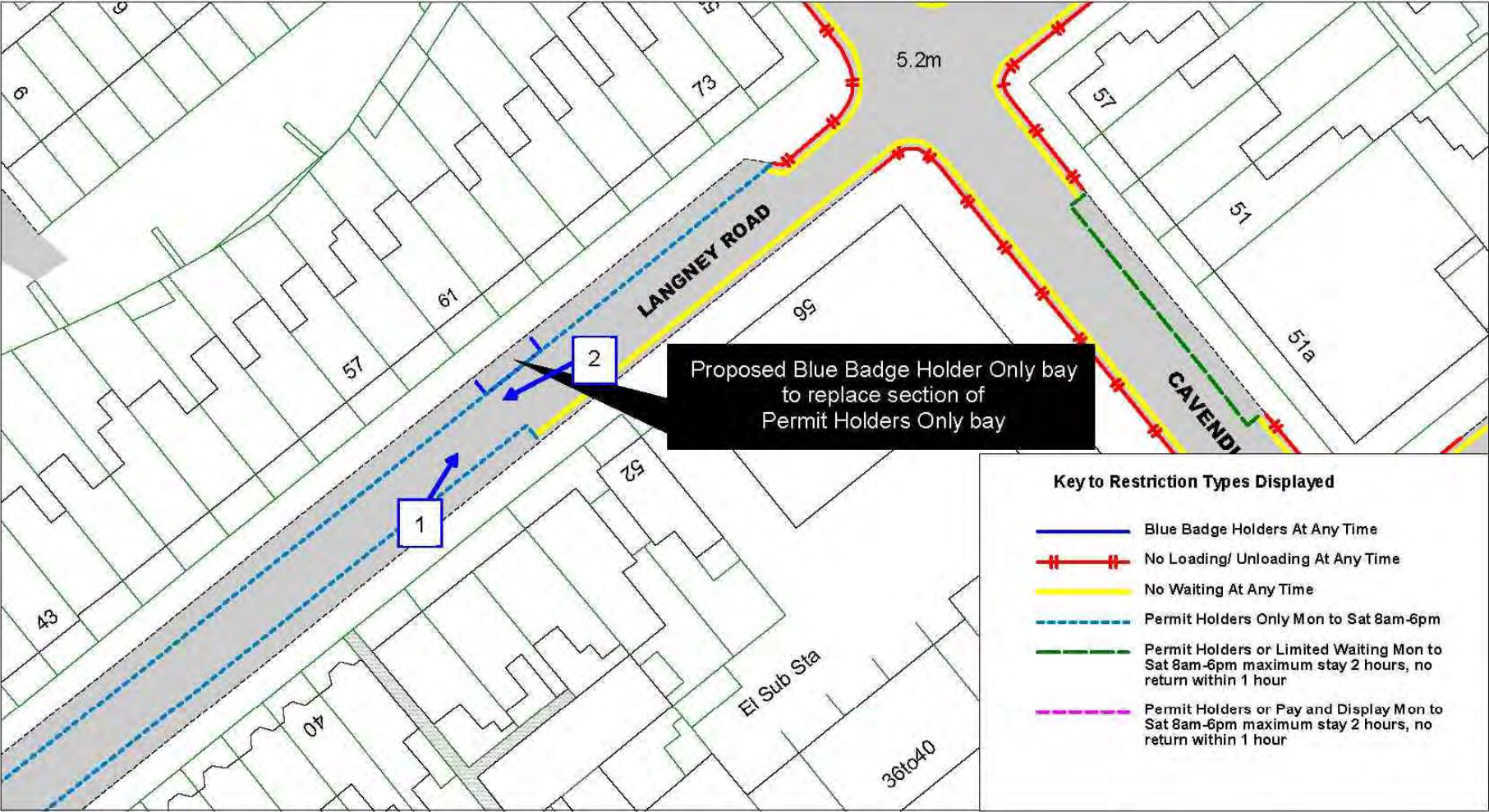

Site 11
Langney Road

SCALE	1 : 500
DATE	26/09/2016
DRAWING No.	EB16 F 050
DRAWN BY	
© Crown copyright. All rights reserved East Sussex County Council Licence No. 100019601 2016	

Site 11: Langney Road

View 1 – Looking north-eastwards along Langney Road



View 2 – Looking south-westwards along Langney Road



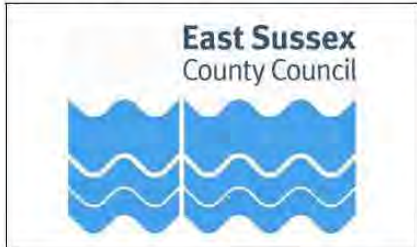
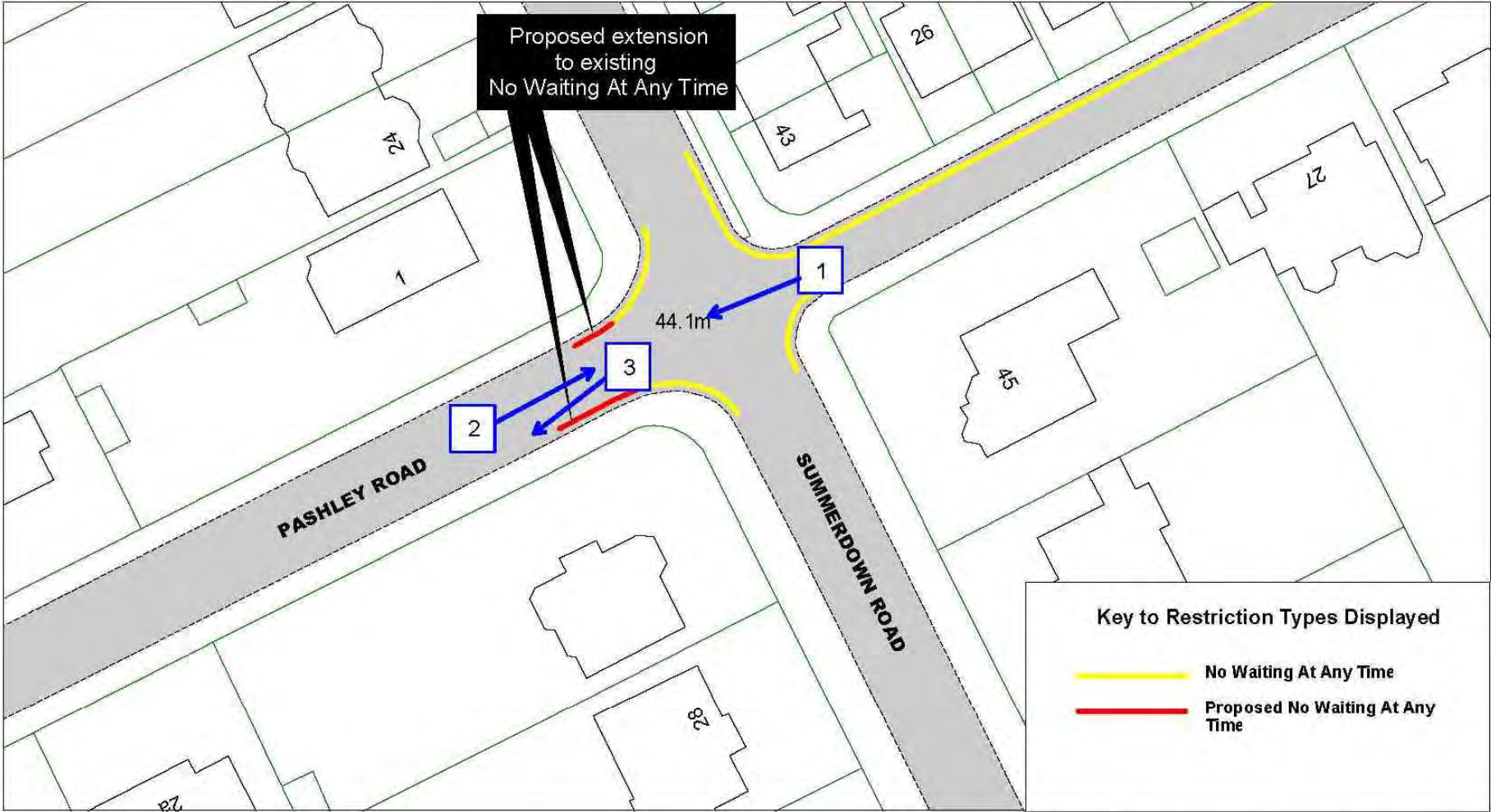

Site 12
Pashley Road

SCALE	1 : 500
DATE	15/09/2016
DRAWING No.	EB16 F 023
DRAWN BY	
<small>© Crown copyright. All rights reserved East Sussex County Council Licence No. 100019601 2016</small>	

Site 12: Pashley Road



View 1 – Looking north-eastwards along Pashley Road towards Summerdown Road

View 2 – Looking south-westwards from Summerdown Road along Pashley Road



Site 12: Pashley Road



View 3 – Looking south-westwards along Pashley Road at new accesses

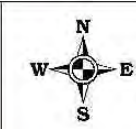
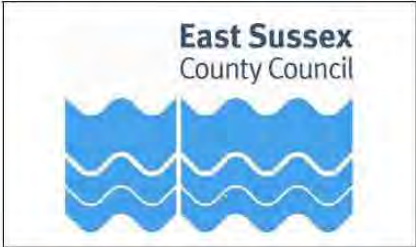
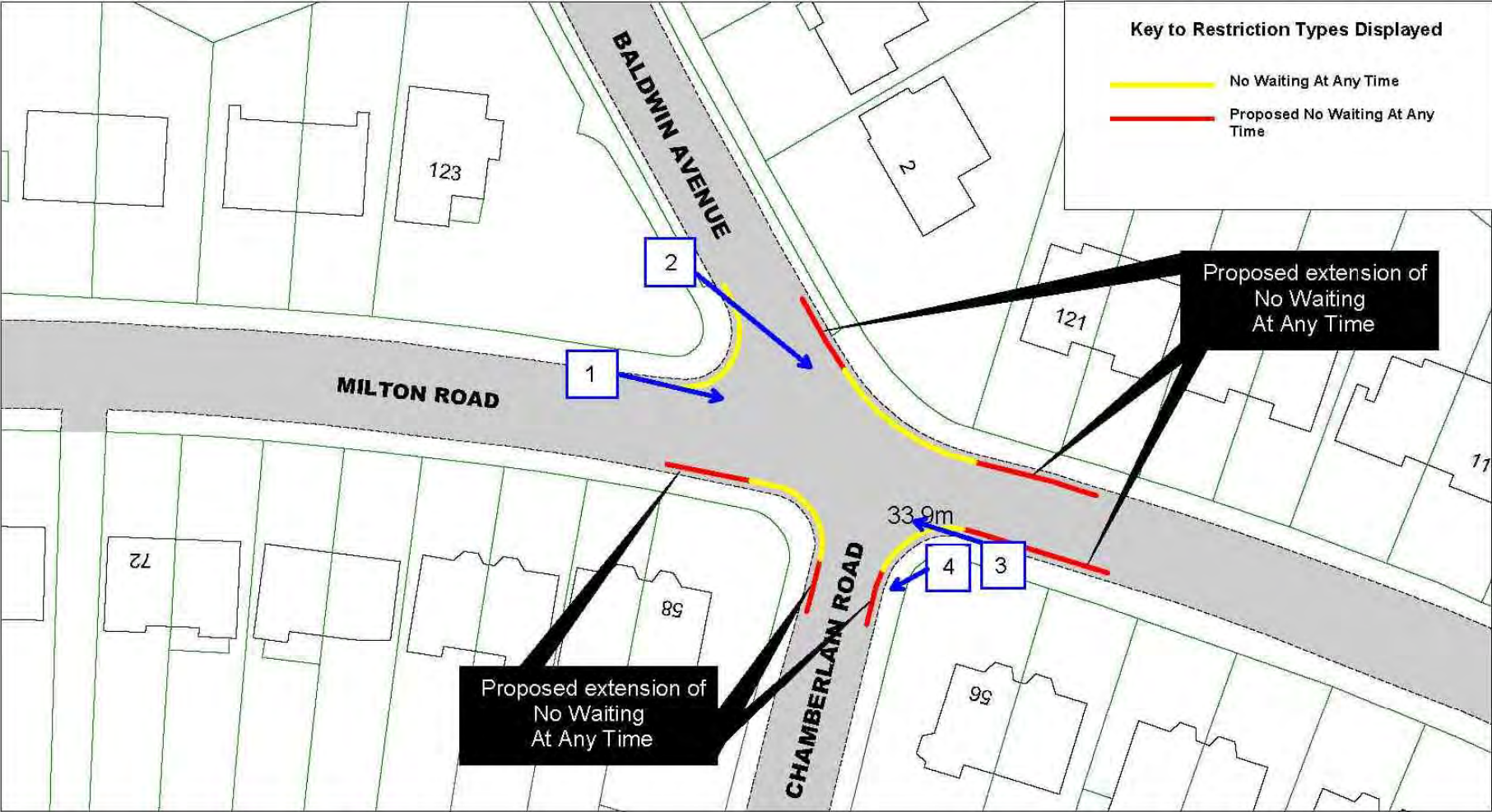

Site 13
Baldwin Avenue, Chamberlain Road, Milton Road

SCALE	1 : 500
DATE	28/09/2016
DRAWING No.	EB16 F 049
DRAWN BY	
© Crown copyright. All rights reserved East Sussex County Council Licence No. 100019601.2016	



View 1 – Looking south-eastwards along Milton Road

View 2 – Looking south-eastwards from Baldwin Avenue





View 3 – Looking north-westwards along Milton Road

View 4 – Looking south-westwards across Chamberlain Road



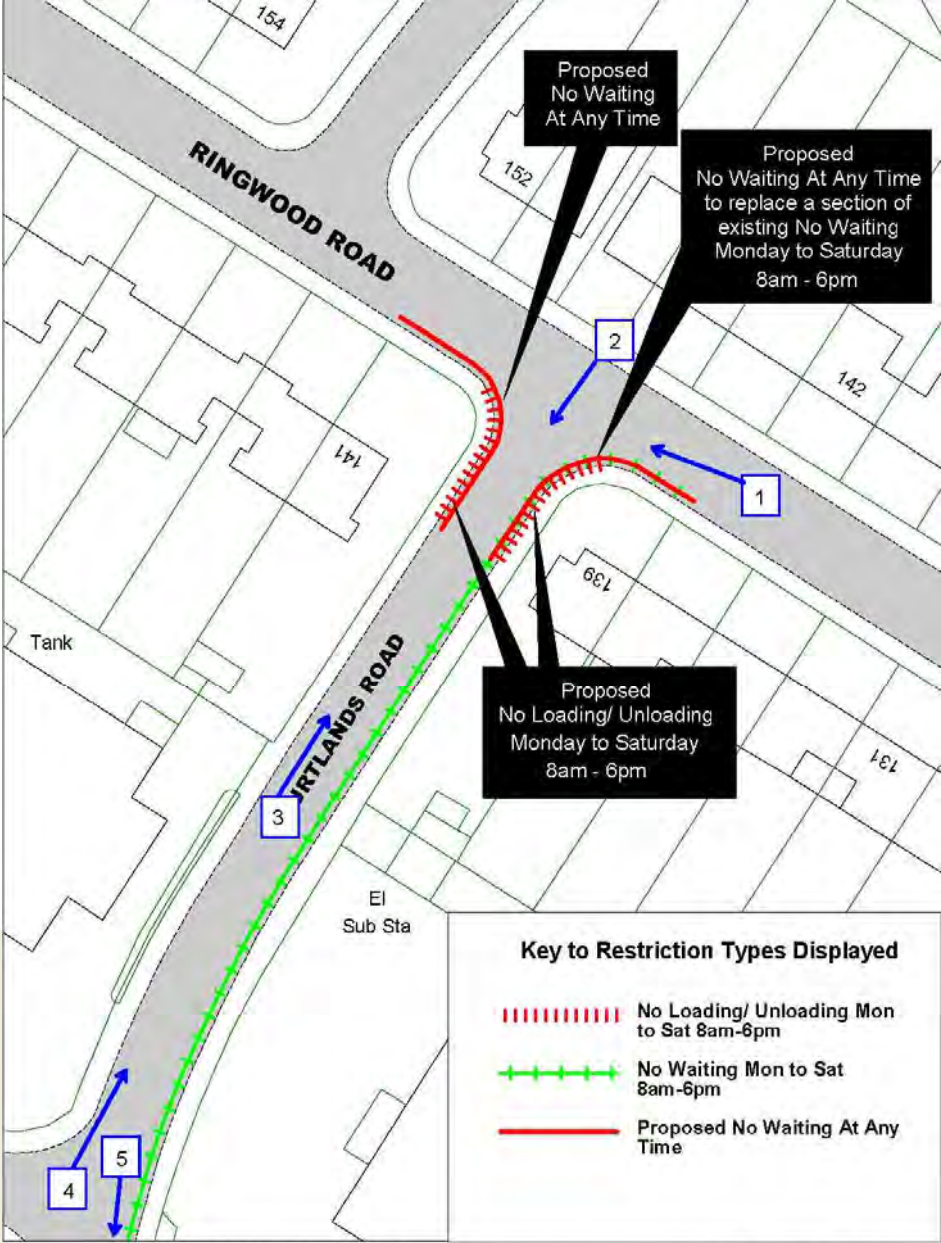

Site 14: Courtlands Road, Ringwood Road



View 1 – Looking north-westwards along Ringwood Road across Courtlands Road

View 2 – Looking into Courtlands Road from Ringwood Road



Site 14: Courtlands Road, Ringwood Road



View 3 – Looking north-eastwards along Courtlands Road towards Ringwood Road

View 4 – Looking north-eastwards along Courtlands Road



Site 14: Courtlands Road, Ringwood Road

69

View 5 – Looking southwards
along Courtlands Road



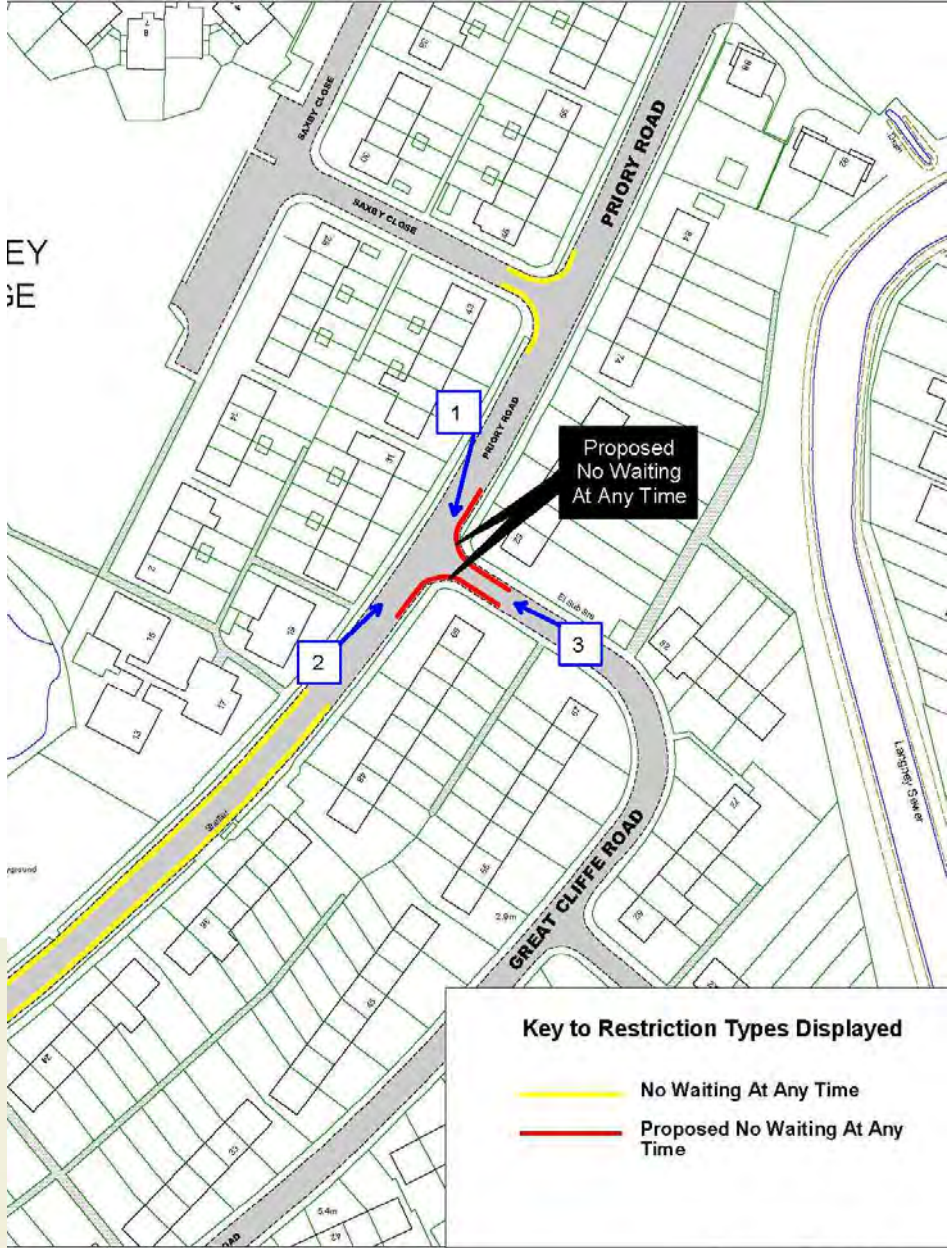

Key to Restriction Types Displayed

- No Waiting At Any Time
- Proposed No Waiting At Any Time



SIDALE	1 : 1000
DATE	09/09/2016
DRAWING NO.	EB16 F 011
DRAWN BY	

Site 15: Great Cliffe Road, Priory Road



View 1 – Looking south-westwards across Great Cliffe Road

View 2 – Looking north-eastwards across Great Cliffe Road



Site 15: Great Cliffe Road, Priory Road



View 3 – Looking north-westwards along Great Cliffe Road towards Priory Road

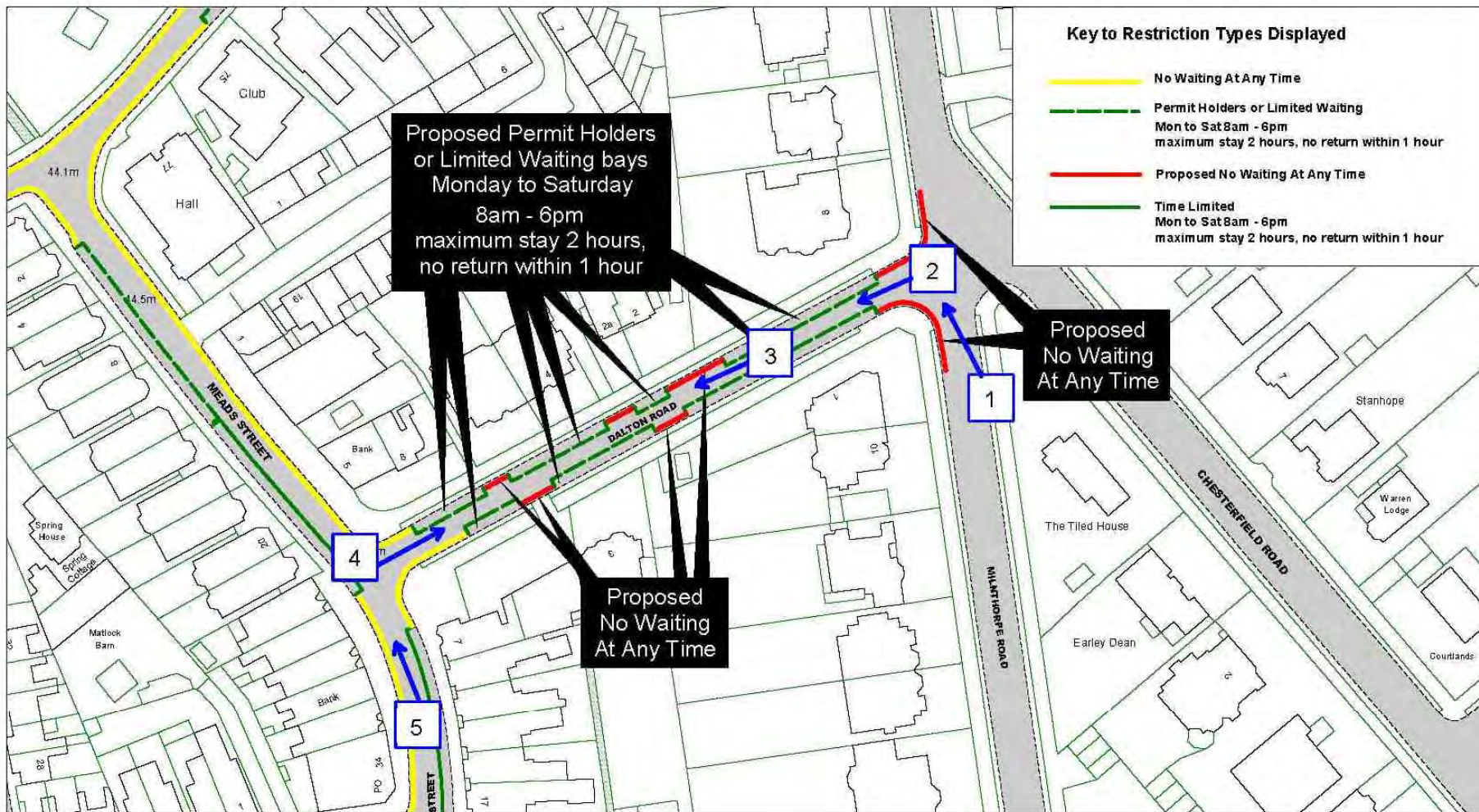

Site 16
Dalton Road

SCALE	1 : 1000
DATE	19/09/2016
DRAWING No.	EB16 F 029
DRAWN BY	
© Crown copyright. All rights reserved East Sussex County Council Licence No. 100019601 2016	

Site 16: Dalton Road

74

View 1 – Looking north-westwards across Milnthorpe Road towards Dalton Road



View 2 – Looking south-westwards along Dalton Road from Milnthorpe Road



Site 16: Dalton Road

75



View 3 – Looking south-westwards along Dalton Road

View 4 – Looking north-eastwards along Dalton Road from Meads Street



Site 16: Dalton Road



View 5 – Looking north-eastwards along Meads Street across Dalton Road

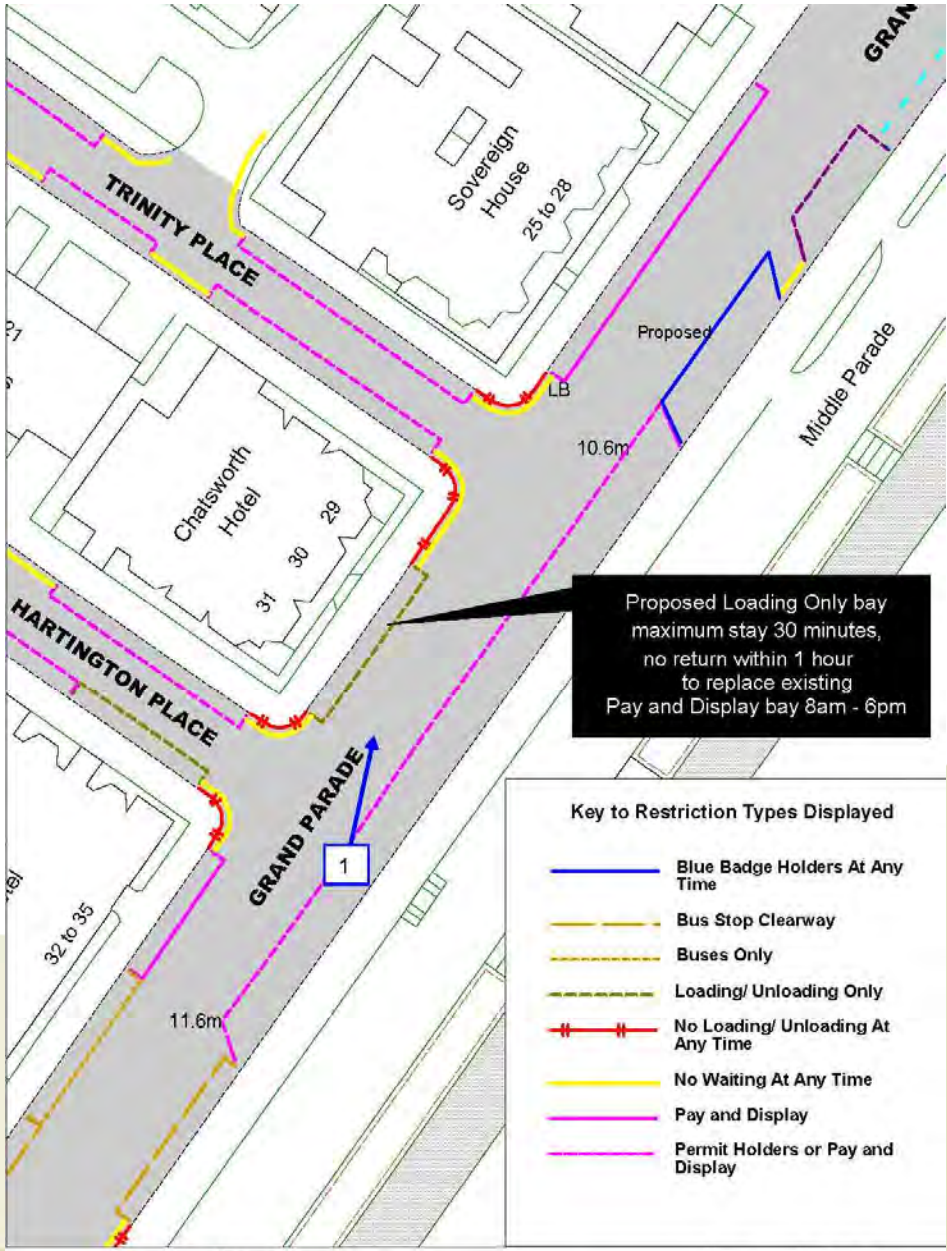

Proposed Loading Only bay maximum stay 30 minutes, no return within 1 hour to replace existing Pay and Display bay 8am - 6pm



Site 17: Grand Parade



View 1 – Looking north-eastwards across Grand Parade

Site 18: Rutland Close, Yelding's Close

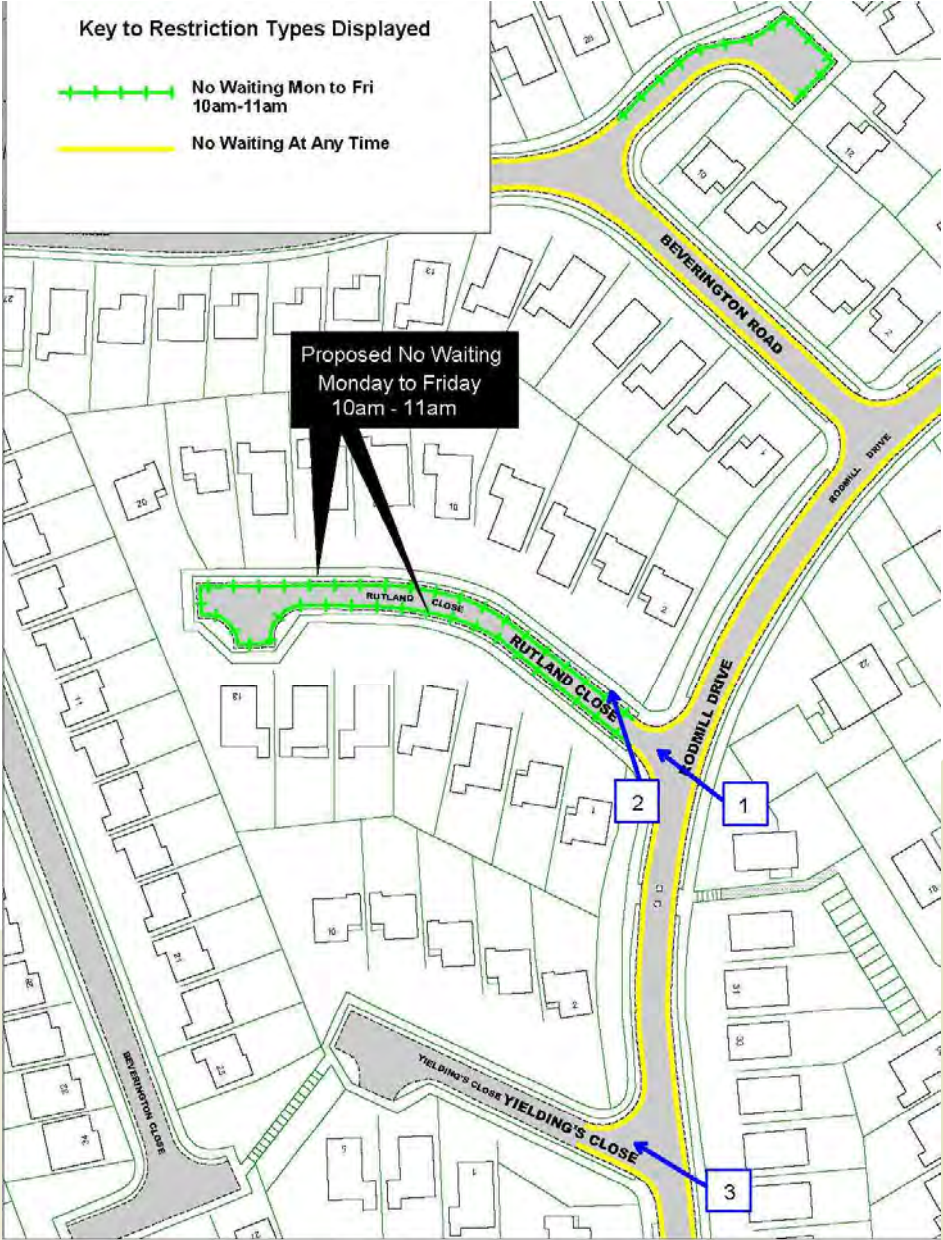

Site 18: Rutland Close, Yelding's Close



View 1 – Looking north-westwards along Rutland Close from Rodmill Drive

View 2 – Looking north-westwards across Rutland Close towards No.2 Rutland Close



Site 18: Rutland Close, Yelding's Close



View 3 – Looking north-westwards along Yeldings Close from Rodmill Drive

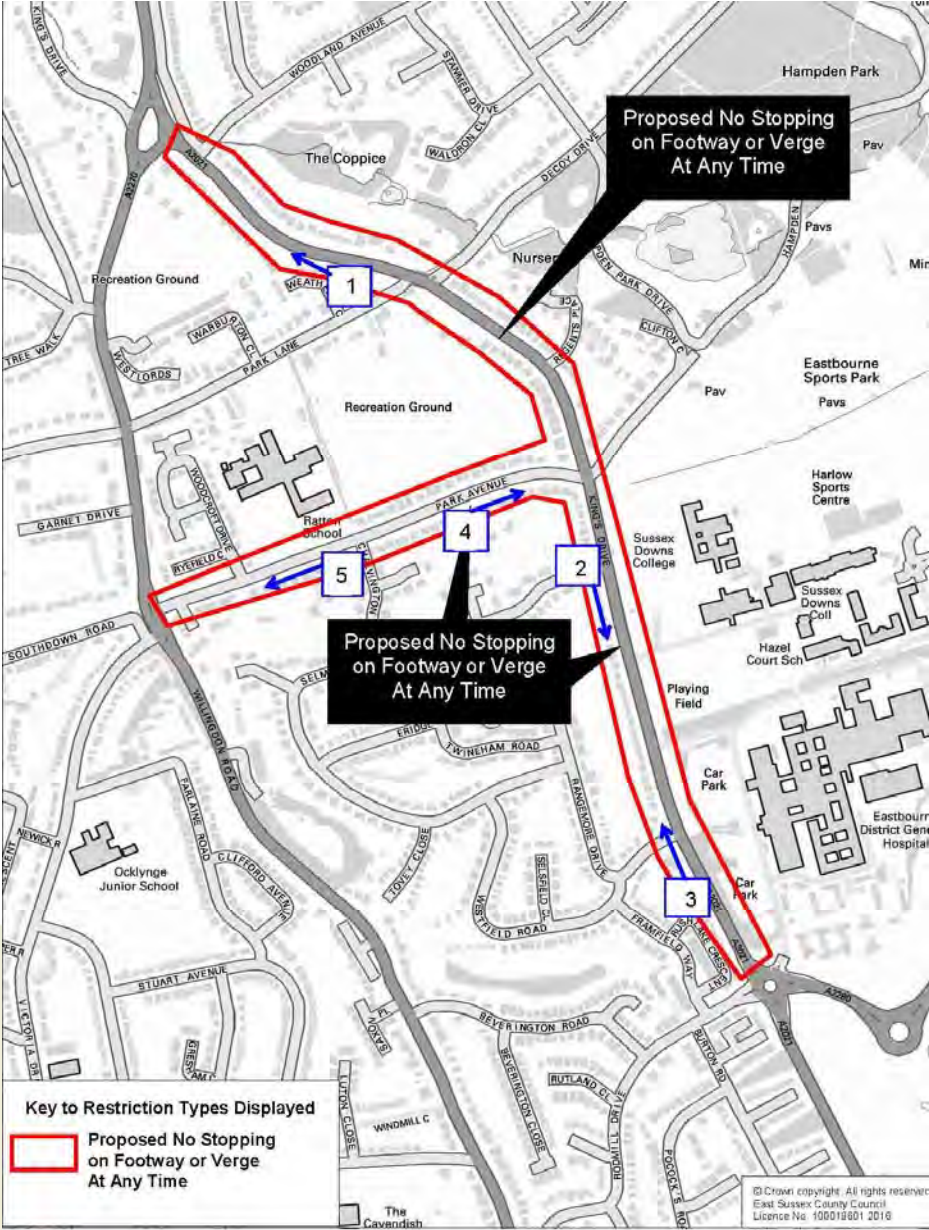

Site 19: King's Drive, Park Avenue

View 1 – Looking north-westwards along Kings Drive



View 2 – Looking south-eastwards along Kings Drive



Site 19: King's Drive, Park Avenue

View 3 – Looking north-westwards along Kings Drive



View 4 – Looking north-eastwards along Park Avenue



Site 19: King's Drive, Park Avenue

View 5 – Looking south-eastwards along Park Avenue



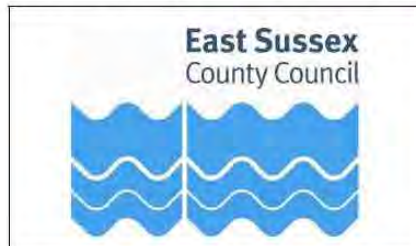
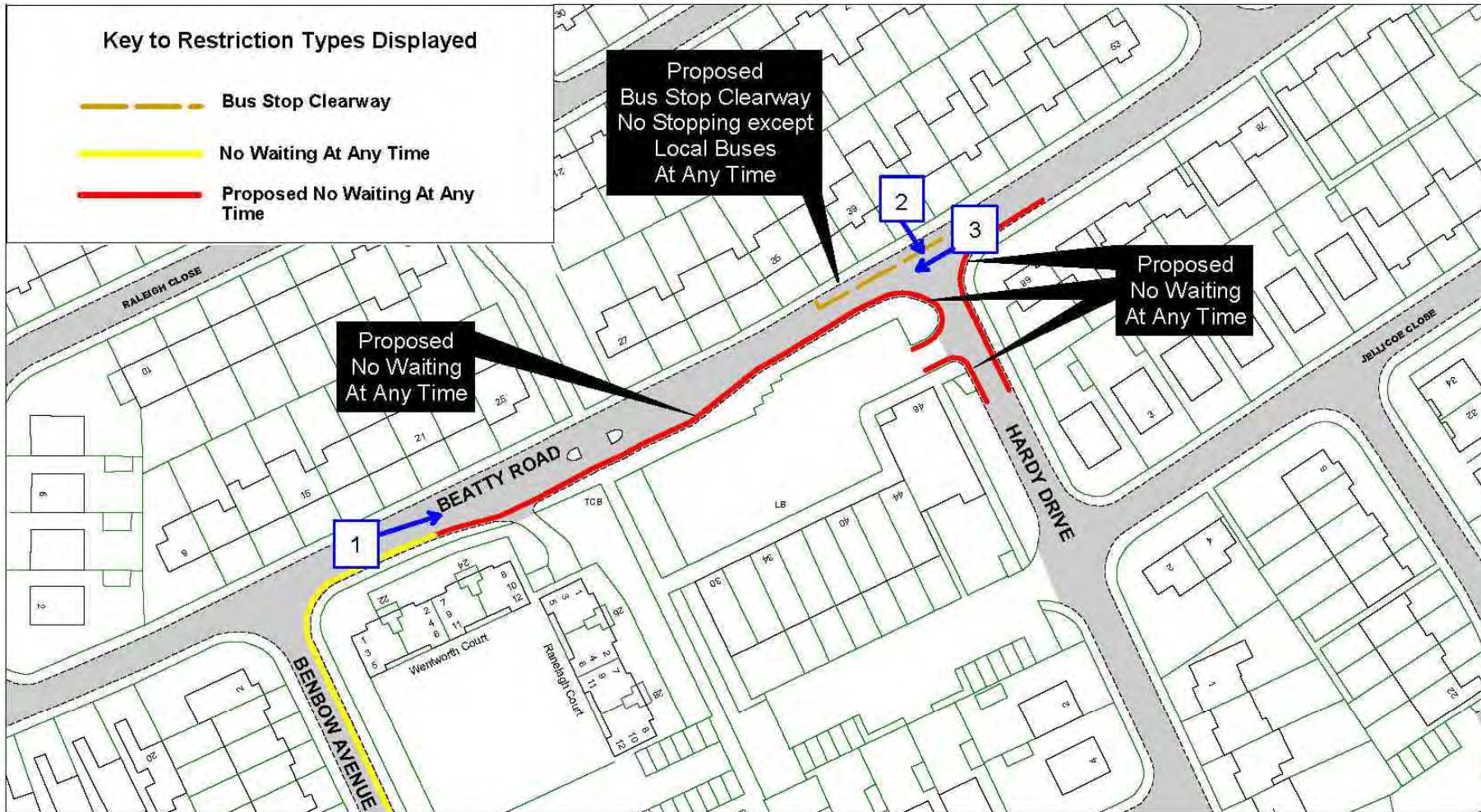

Site 20
Beatty Road

SCALE	1 : 1000
DATE	05/12/2016
DRAWING No.	EB16 F 038
DRAWN BY	
© Crown copyright. All rights reserved East Sussex County Council Licence No. 100019601. 2016.	

Site 20: Beatty Road

View 1 - Looking north-eastwards along Beatty Road



View 2 - Looking south-eastwards along Hardy Drive from Beatty Road



Site 20: Beatty Road

View 3 - Looking south-westwards along Beatty Road



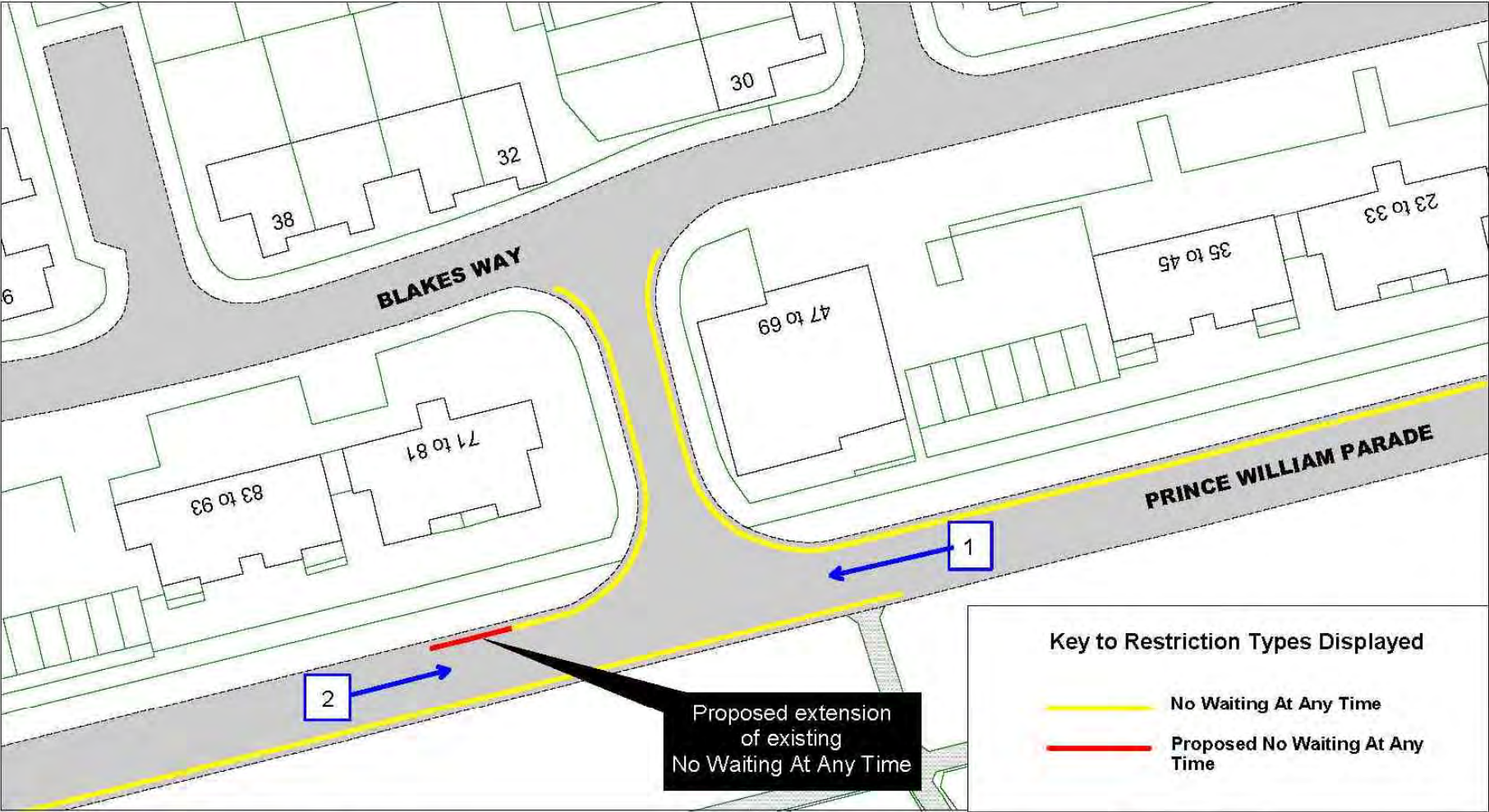

Site 21
Prince William Parade, Blakes Way

SCALE	1 : 500
DATE	15/12/2016
DRAWING No.	EB16 F 041
DRAWN BY	
<small>© Crown copyright. All rights reserved East Sussex County Council Licence No. 100019601. 2016</small>	

Site 21: Prince William Parade, Blakes Way

90

View 1 - Looking south-westwards along Prince Williams Parade towards Blakes Way



View 2 - Looking north-eastwards along Prince Williams Parade towards Blakes Way



Site 22: Atlantic Drive, Canary Quay, Falmouth Close, Madeira Way, Plymouth Close, Southampton Close

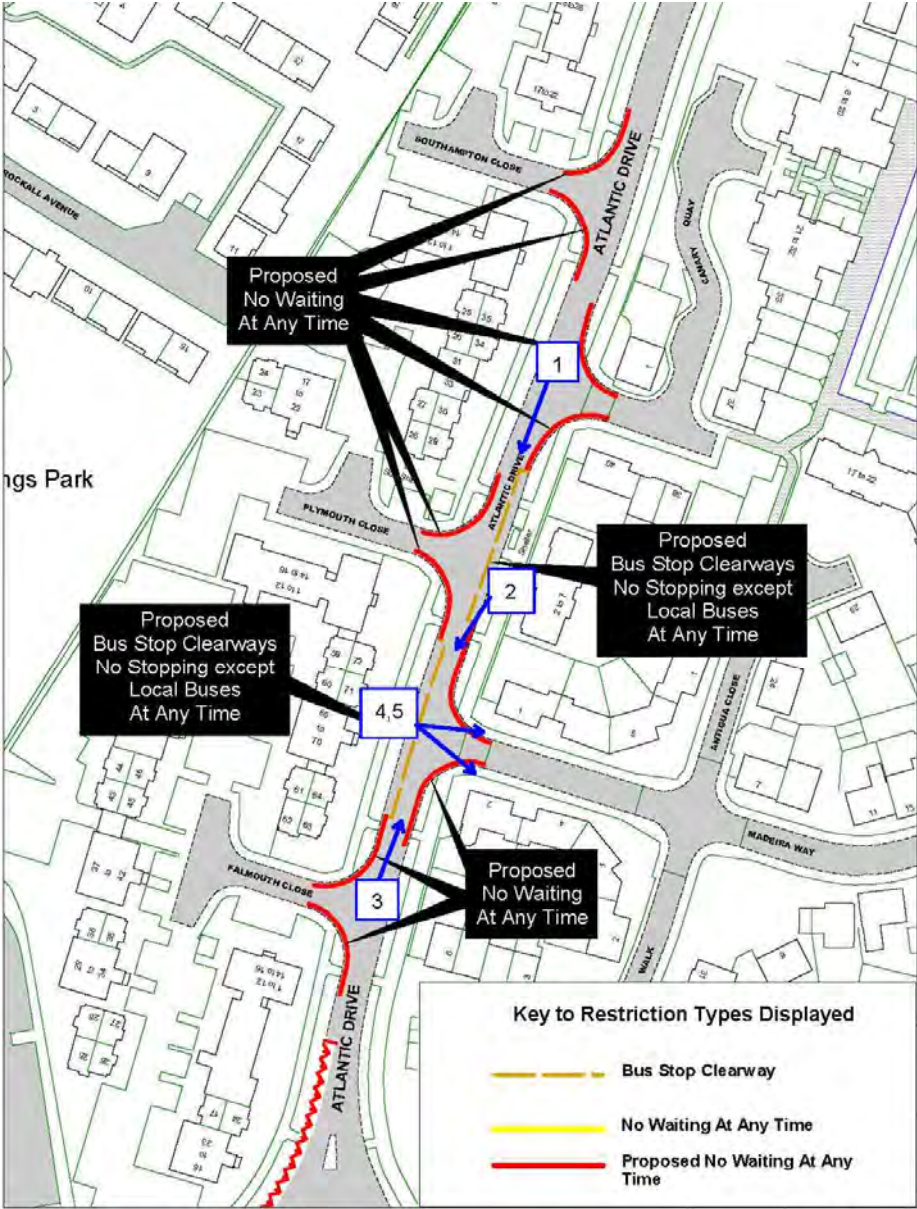

SCALE	1 : 1000
DATE	06/12/2016
DRAWING No.	EB16 F 044
DRAWN BY	

Site 22: Atlantic Drive, Canary Quay, Falmouth Close, Madeira Way, Plymouth Close, Southampton Close



View 1 - Looking south-westwards along Atlantic Drive across Canary Quay

View 2 - Looking south-westwards along Atlantic Drive towards Madeira Way



Site 22: Atlantic Drive, Canary Quay, Falmouth Close, Madeira Way, Plymouth Close, Southampton Close



View 3 - Looking north-eastwards along Atlantic Drive towards Madeira Way

View 4 - Looking south-eastwards into Madeira Way



Site 22: Atlantic Drive, Canary Quay, Falmouth Close, Madeira Way, Plymouth Close, Southampton Close



View 5 - Looking eastwards into Madeira Way

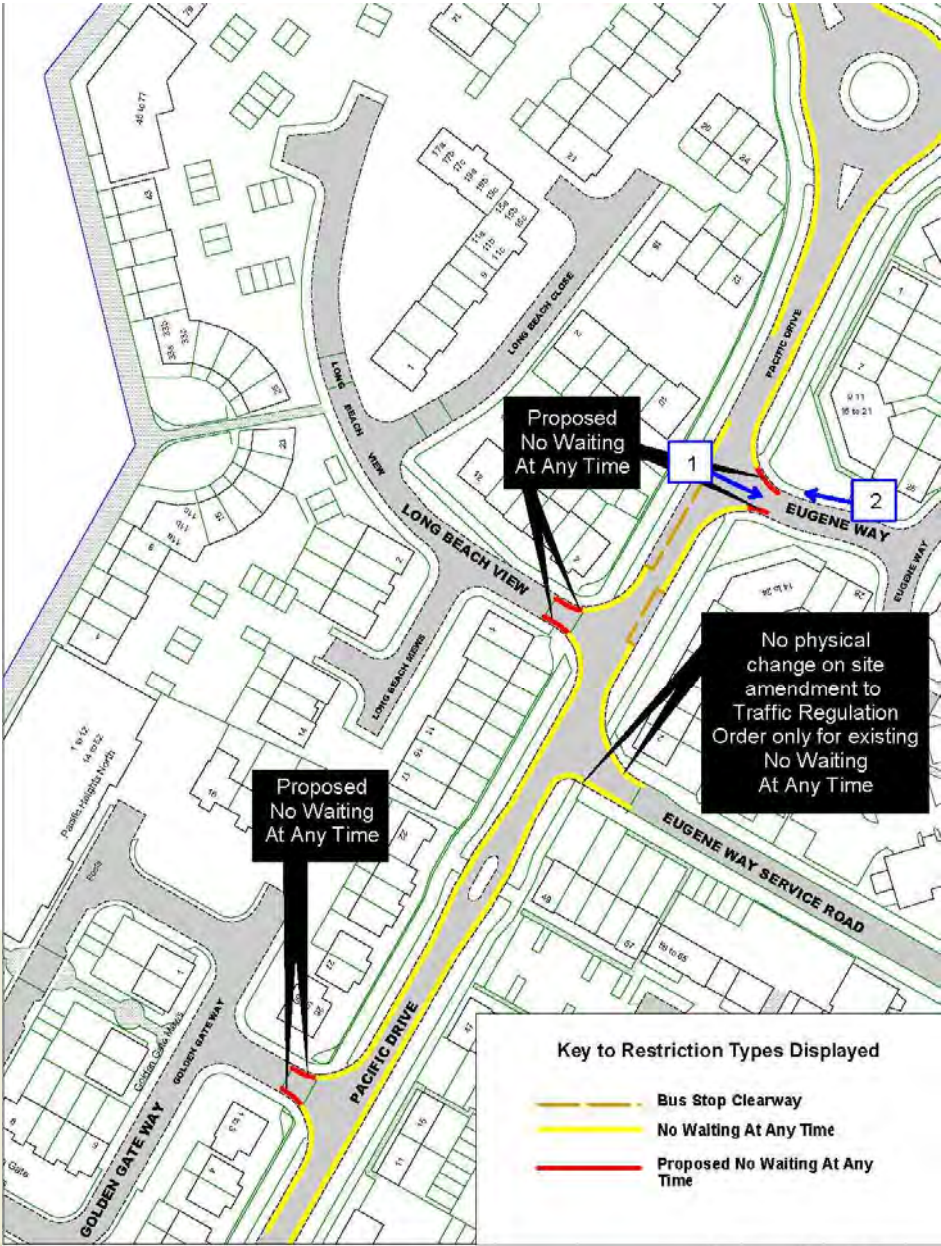

Proposed
No Waiting
At Any Time

1

2

No physical
change on site
amendment to
Traffic Regulation
Order only for existing
No Waiting
At Any Time

Proposed
No Waiting
At Any Time

Key to Restriction Types Displayed

- Bus Stop Clearway
- No Waiting At Any Time
- Proposed No Waiting At Any Time



SCALE	1 : 1000
DATE	15/12/2016
DRAWING No.	EB16 F 048
DRAWN BY	

Site 23: Eugene Way



View 1 – Looking south-eastwards into Eugene Way

View 2 – Looking north-westwards along Eugene Way



TRO: Eastbourne

Traffic Regulation Order – Eastbourne Parking Review 2016-17